

PROPOSED P.D.T.C. EXTENSION CENTRE - COMMON FACILITY SERVICE FOR DRY LEATHER OPERATIONS AT N° 75 THIRUNEERMALAI ROAD OF PAIMASH No. 283/2 AND NEW R.S. No. 190/1 SAIDAPET TALUK, CHINGLEPUT DISTRICT

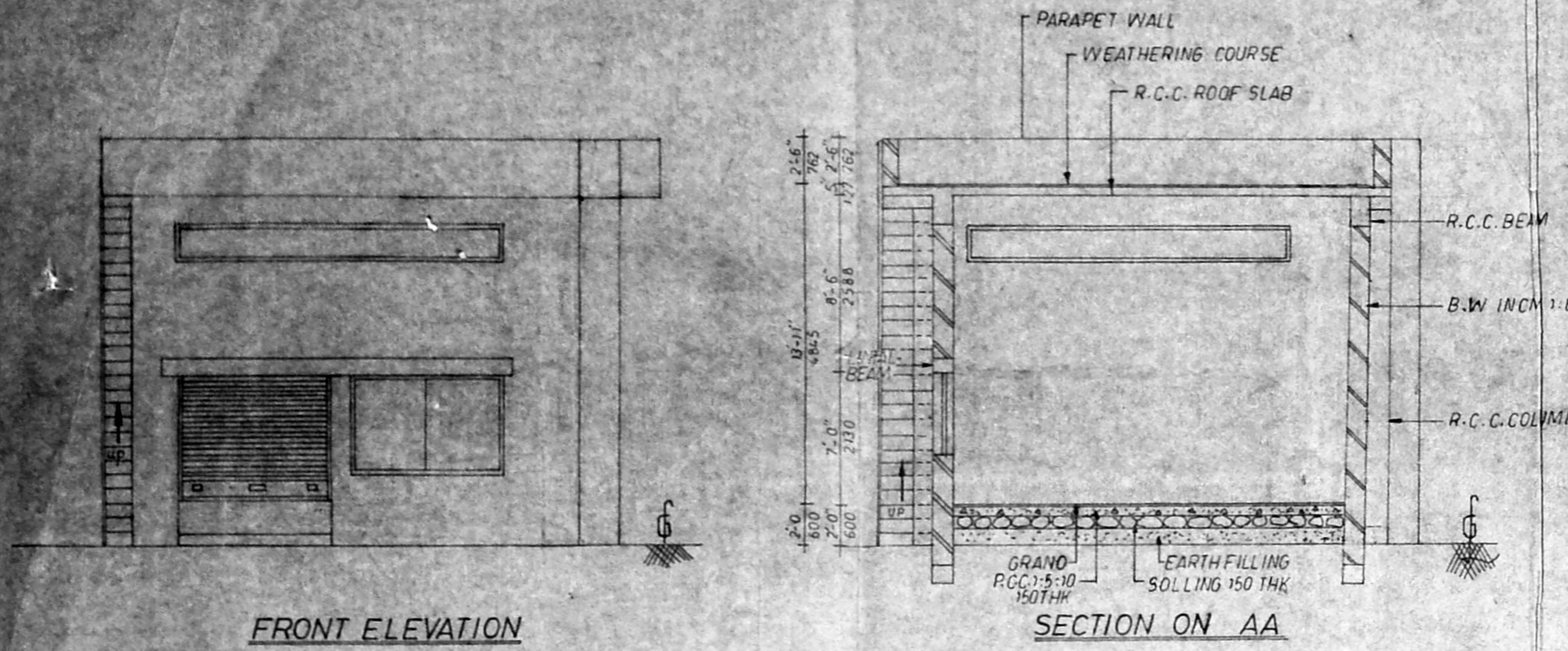

FRONT ELEVATION

SECTION ON AA

Planning Permit No. C/PP/43/12
APPROVED
 SUBJECT TO THE CONDITIONS IN THIS PERMIT.
 No. C/1284/12
 FOR MEMBER SECRETARY
 MADRAS METROPOLITAN
 DEVELOPMENT AUTHORITY
 MADRAS - 600 008.

Planning Permit No. C/PP/43/12
APPROVED
 SUBJECT TO THE CONDITIONS IN THIS PERMIT.
 No. C/1284/12
 FOR MEMBER SECRETARY
 MADRAS METROPOLITAN
 DEVELOPMENT AUTHORITY
 MADRAS - 600 008.

O/c
 11/2/12
 K
 9/12

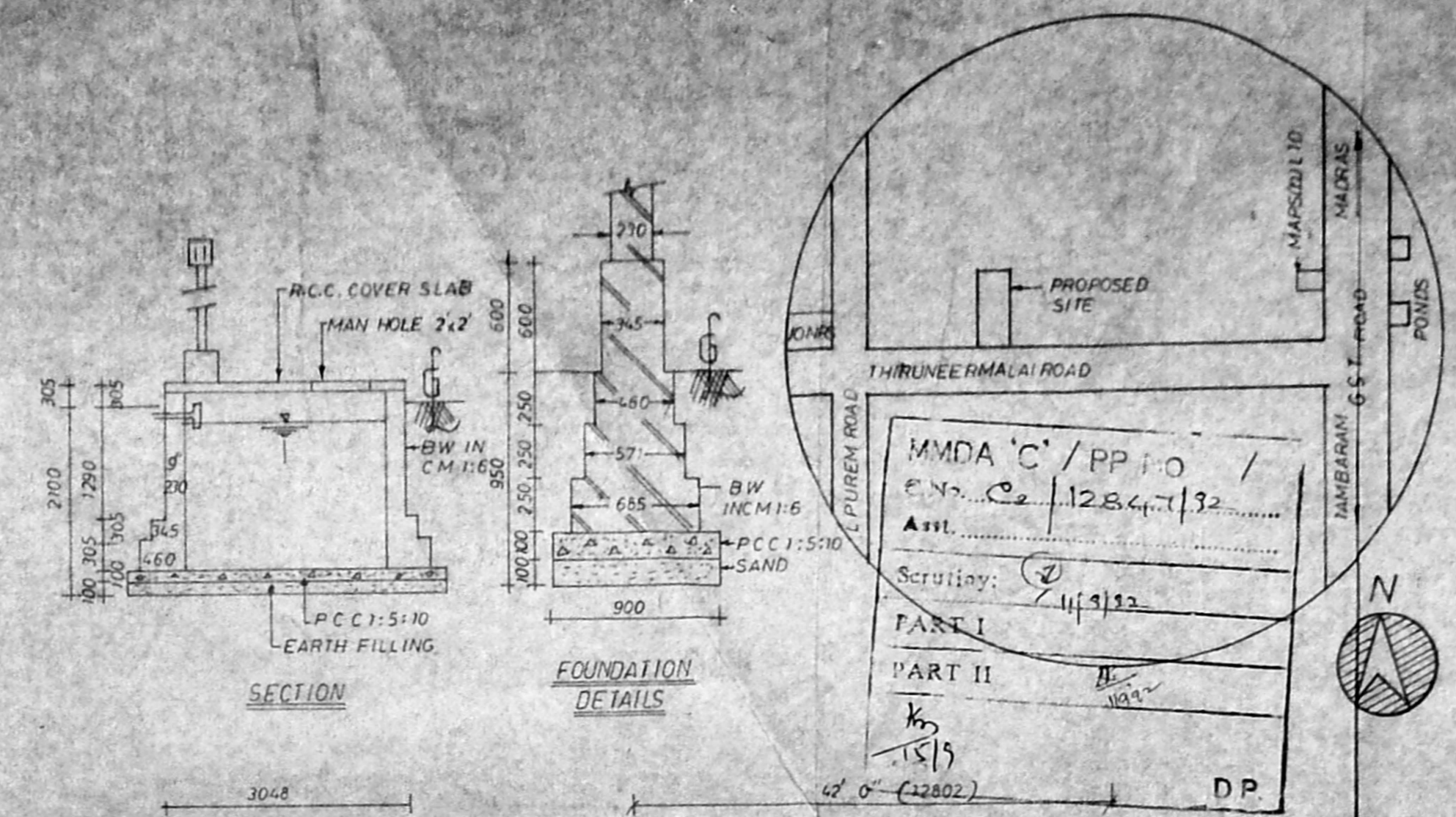

SECTION

FOUNDATION DETAILS

MMDA 'C' / PP 1-0 /
 ENO. C/1284/12
 A.V.L.
 Scribing: 1/1/12
 PART I
 PART II
 DP

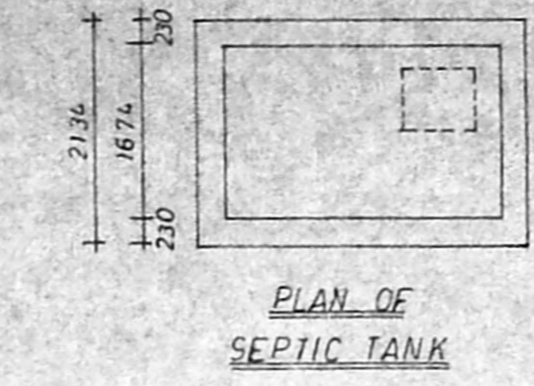

PLAN OF SEPTIC TANK

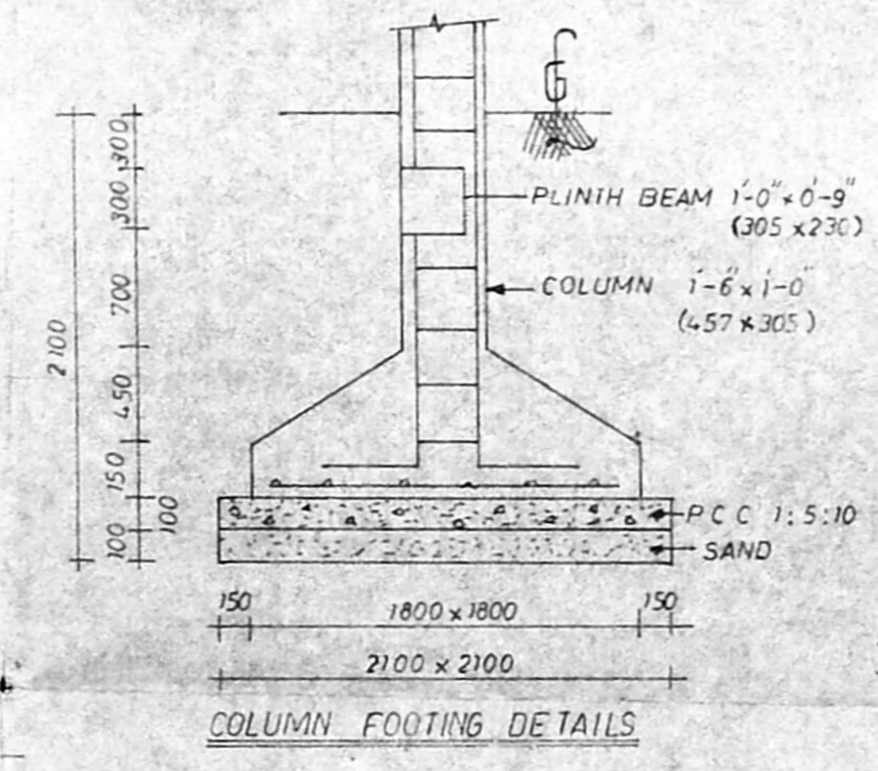

COLUMN FOOTING DETAILS

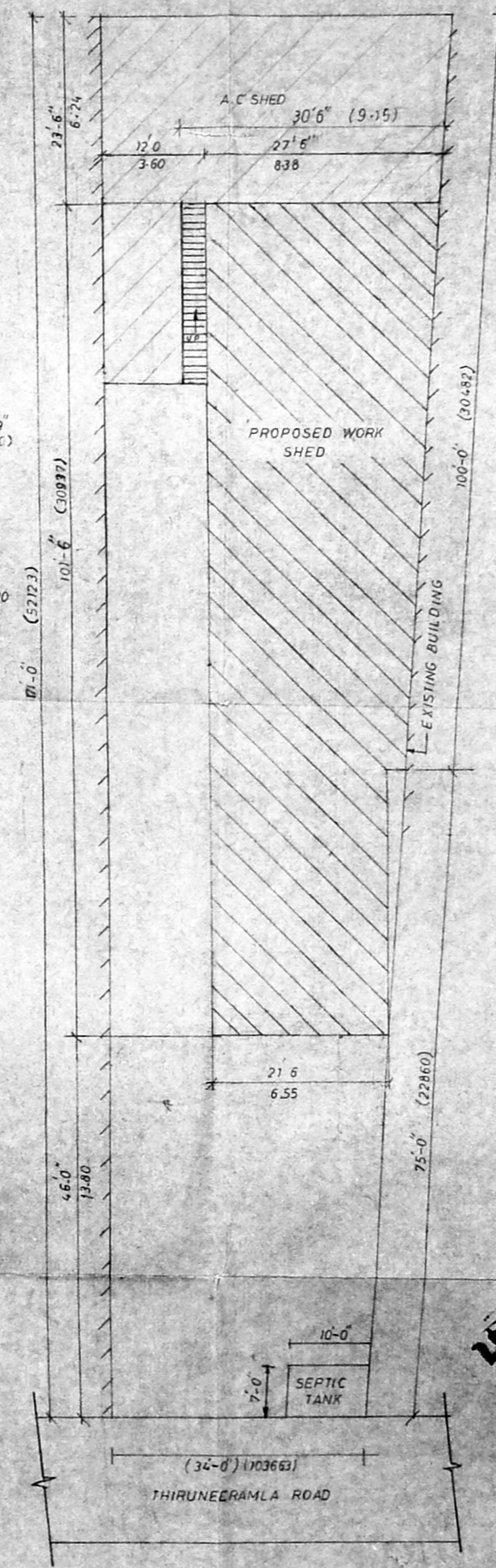

LAY OUT

(SCALE 1:150)

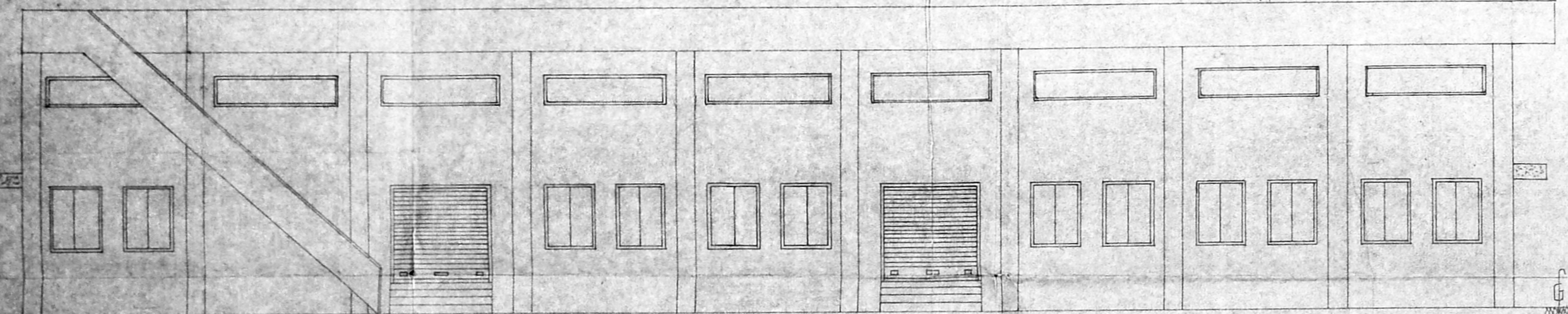

SIDE ELEVATION

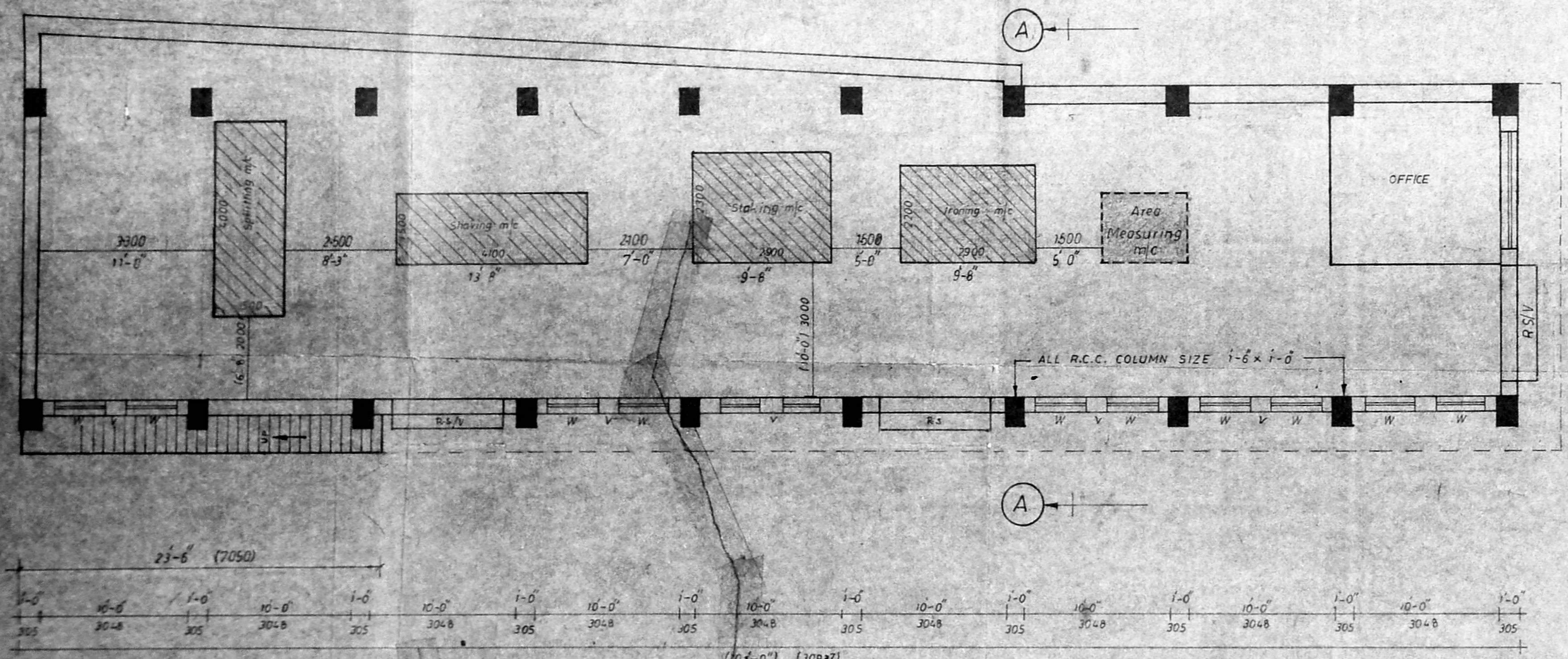

PLAN

(SCALE 1:72)

NOT ALL DIMENSIONS IN mm

PROCESS
 Common Facility Service to S.S.I Unit in Dry Leather Operations.

MANPOWER
 Clerical staff ... 1
 Workers ... 5

MACHINES

1 Splitting machine	8.10 HP
2 Shaving machine	56.32 HP
3 Staking machine	12.07 HP
4 Ironing machine	32.18 HP
5 Area measuring machine	8.05 HP

JOINERY:

1 RS ROLLING SHUTTER	2438 x 2130
2 W - STEEL WINDOW	1067 x 1372
3 V - VENTILATOR	2588 x 600
4 O1 CW DOOR	1000 x 2130
5 O2 CW DOOR	750 x 2130
6 J R.C.C. JALIV	600 x 300

AREA PARTICULARS
 PLOT AREA - 35 CENTS
 WORK SHED AREA - 1762.5 Sft (163.75 m²)

LEGEND
 [Symbol] To be demolished
 [Symbol] Proposed machineries

OCCUPIER OF THE BUILDING
 PROTOTYPE DEVELOPMENT AND TRAINING CENTRE
 (A Unit of N.S.I.C. Ltd.)
 B.24. GUINDY INDUSTRIAL ESTATE
 EKKADUTHANGAL, MADRAS-97

DIRECTOR

S. ASHOK KUMAR
 Civil Contractor
 LICENSURE SURVEYOR
 ALANDUR MUNICIPALITY
 23, BANARAJU NEAR MAIN ROAD
 PALLAVARAM, MADRAS-600043